



Tools for Communities: Climate Change Hazard Maps

Tara Tompkins

Community Adaptation Specialist

Department of Environment and Natural Resources

October 29, 2019



Overview

1. Climate Change Context
2. Hazard Mapping Project
3. Other Projects

Situation

Parts of the NWT are warming at rate 4 – 5 x faster than global averages.

Communities are experiencing impacts at a local level.

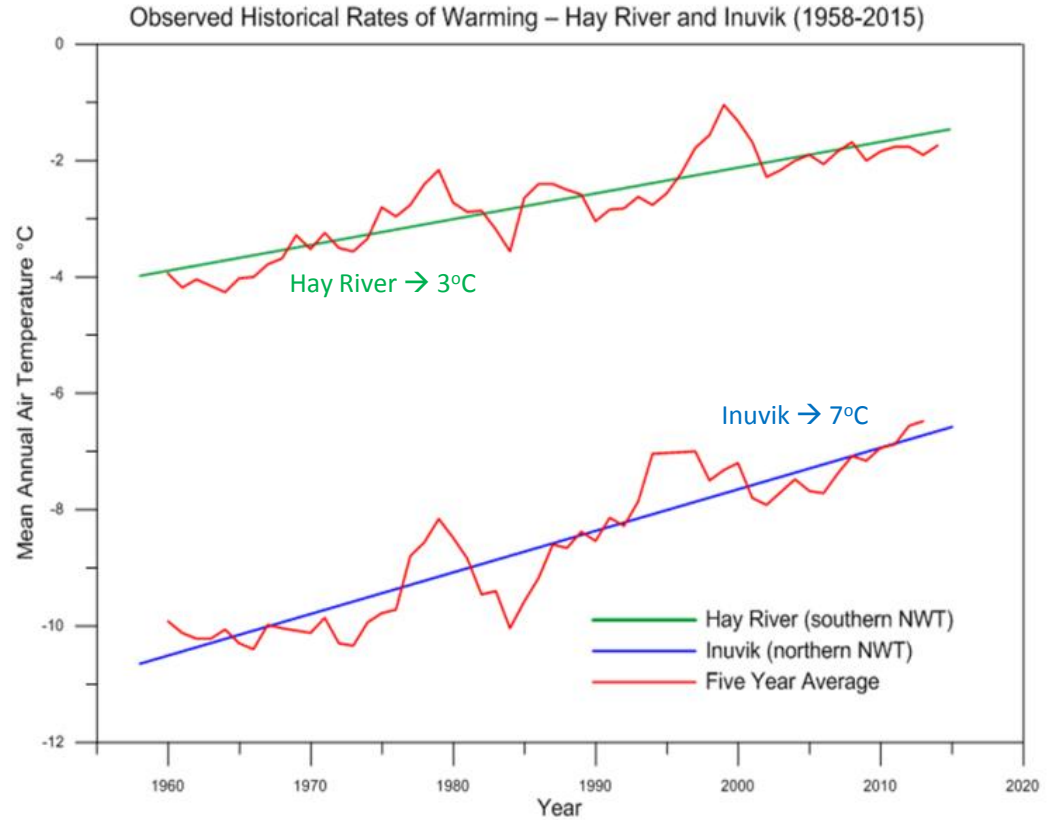

Government of Northwest Territories

2030 NWT Climate Change Strategic Framework: Goals



1. Reduce Greenhouse Gas Emissions
2. Improve Knowledge of Climate Change Impacts
3. Build Resiliency and Adapt to a Changing Climate

Current status:

A 2019-2023 Action Plan is under development and will be available for a four-week public review period.

**Climate change is producing
new, or changes to existing,
hazards and risks.**



The Department of Environment and Natural Resources is working to provide communities with climate change hazard maps and other resources.

This supports:

- The 2030 NWT Climate Change Strategic Framework Goals
- **NWT Association of Communities' 2018 Re-affirmed Resolution for the need to support Hazard Mapping and Adaptation planning for NWT communities.**

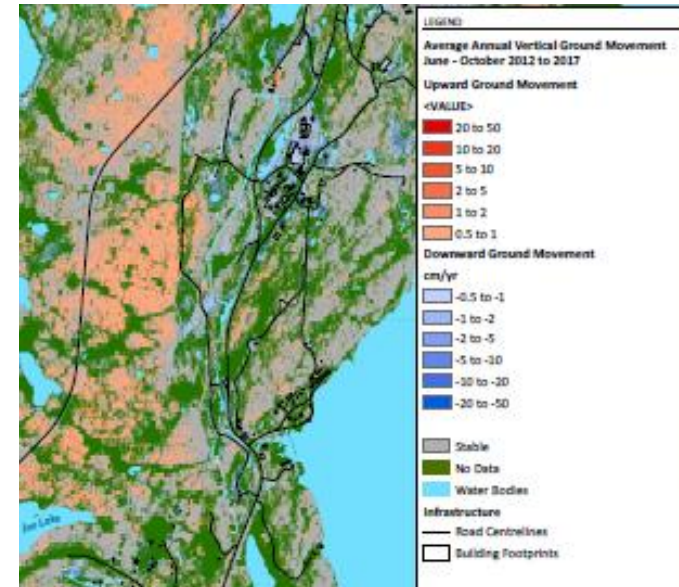



What is a Hazard and a Risk?

- A **hazard** is any source of **potential** damage, harm or adverse health effects on something or someone.
- **Risk** is the chance that something or someone will be harmed if exposed to a hazard.



Main Climate-Driven Hazard Types for NWT

- Permafrost thaw
- Landslides and ground movement
- Flooding
- Coastal and River Erosion
- Sea Level Rise
- Wildland Fire
- Sea and Freshwater Ice change



What is a Climate Change Hazard Map?

- Spatial representations of physical processes associated with climate change
 - Example – Flood Risk Maps
- A variety of information is needed to produce a map
 - Air photography, remote sensing, geotechnical information
 - Methodology to interpret datasets into a map

How can communities use Hazard Maps?

- Limit development in hazard prone areas.
- Ensure the built environment can withstand a range of environmental stresses.
- Monitoring infrastructure and buildings to assist with maintenance and asset management.
- Preserve natural environments that can help reduce climate impacts.
- Provide hazard-related information to the public.
- Plan for emergencies.



How can you integrate climate adaptation into your plans and operations?

Hazard Mapping: Collaborative Approach





Hazard Mapping Project Team

The following Departments are involved:

- Environment and Natural Resources (**Project Lead**)
- Municipal and Community Affairs
- Industry, Tourism and Investment
- Lands
- Infrastructure
- Geomatics

**Northwest
Territories
Association of
Communities**

Status: Hazard Mapping Project

Analyzing requirements to develop hazard maps & related information

Completion March 2019

Lead: Department of Environment and Natural Resources

Analyzing requirements to update floodplain maps

Completion March 2019

Lead: Department of Lands

Compile and develop permafrost geotechnical datasets and pilot test methods with 2 – 3 communities

Completion March 2020

Lead: Department of Industry, Tourism and Investment

Pilot testing vertical ground movement maps

Project Underway

Lead: Geomatics and Department of Environment & Natural Resources



GNWT Community Climate Adaptation Resources - Under Development

**Developing a drainage
maintenance plan, training video
and materials.**

Lead: Department of Municipal & Community Affairs

Upcoming Webinar

December 6 – Climate Change
Adaptation and Community
Planning

Infrastructure Risk Assessment Project

- Understand risks to community infrastructure
- how to plan for and manage infrastructure

Lead: Department of Municipal & Community Affairs

Questions????

Tara Tompkins

Community Adaptation Specialist

Department of Environment & Natural Resources
Government of the Northwest Territories

867.767.9236 extension 53206

Tara_Tompkins@gov.nt.ca

